

MR. ANTHONY'S BOOGIE

Arranged by JOHN WARRINGTON

By RAY ANTHOI

1st Sax. Eb Alto

Boogie Tempo

Very Soft

A

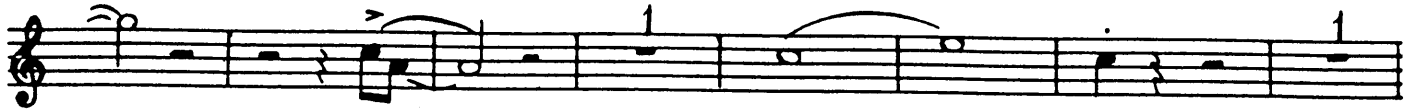

B

C

Soli

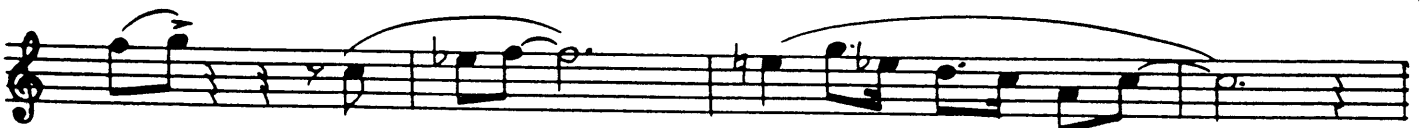

D

Mr. Anthony's Boogie

1st Sax. Eb Alto

MR. ANTHONY'S BOOGIE

Arranged by JOHN WARRINGTON

By RAY ANTHON

3rd Sax. Eb Alto

Mr Artemy's Boogie

E
mf

F **G**
ff f

H
f

I

J

K

L *Soli*
mf

M

N

O
mp ff

MR. ANTHONY'S BOOGIE

Arranged by JOHN WARRINGTON

By RAY ANTHONY

2nd Sax. B♭ Tenor

Boogie Tempo *Very Soft*

A

B

mf

C *Soli*

mf

D

ff

Mr Anthony's Boogie

2nd Sax. B♭ Tenor

E

mf

F

ff

G Solo

ff

H

mf

I

mf

J Solo

mf

K

mp

L

ff

M

mp

N

mp

MR. ANTHONY'S BOOGIE

Arranged by JOHN WARRINGTON

By RAY ANTHON

4th Sax. B♭ Tenor

Boogie Tempo

Very Soft

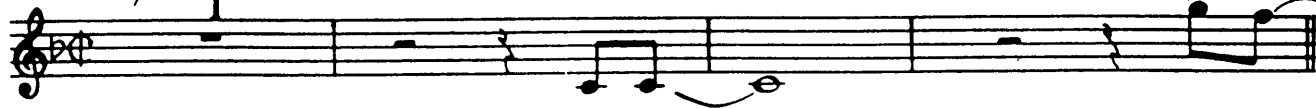

Mr Anthony's Bogie

4th Sax. Bb Tenor

E

mf

F

ff *f*

f

H

J *Soli*

mf

K

mp *ff*

MR. ANTHONY'S BOOGIE

Arranged by JOHN WARRINGTON

By RAY ANTHO

5th Sax. Eb Baritone

Boogie Tempo

Very Soft

A

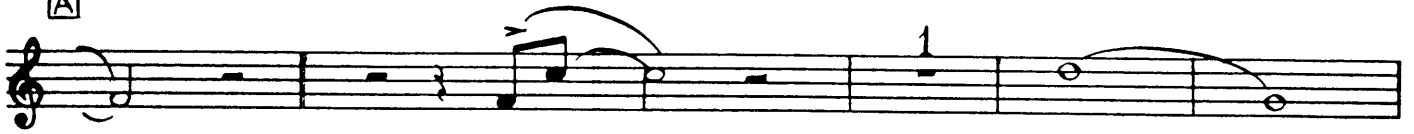

B

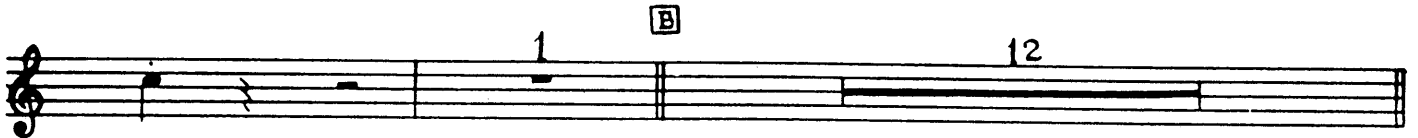

C

Soli

D

E

F

E♭ Baritone Sax.

Mr. Anthony's Boogie

Section G

Section H

Section H begins with a treble clef and a key signature of two flats. The first staff contains a melodic line with a dynamic marking of *f*.

Section J Soli

Section J begins with a treble clef and a key signature of one sharp. It is marked *Soli* and *mf*. The first staff contains a melodic line with a dynamic marking of *mf*.

Section K

Section K begins with a treble clef and a key signature of one sharp. The first staff contains a melodic line with triplet markings and a dynamic marking of *mp*.

MR. ANTHONY'S BOOGIE

Arranged by JOHN WARRINGTON

By RAY ANTHONY and I

1st Trumpet in Bb

Boogie Tempo

MR. ANTIMONY'S BOOGIE

Arranged by JOHN WARRINGTON

By RAY ANTHONY

2nd Trumpet in Bb

Boogie Tempo

MR. ANTHONY'S BOOGIE

Arranged by JOHN WARRINGTON

By RAY ANTHO

3rd Trumpet in Bb

Boogie Tempo

A 8 **B** 12 **C** 11

D

E 6

F *ff*

G *f*

H

J 8 1 *mf*

K 1 *mp* 1 *ff*

MR. ANTHONY'S BOOGIE

Arranged by JOHN WARRINGTON

By RAY ANT

4th Trumpet in B \flat

Boogie Tempo

THE ANTHONY BOOGIE

Arranged by JOHN WARRINGTON

By RAY ANTHONY

1st Trombone

Boogie Tempo

1

f

A 8 **B** 12 **C** 1 *Hand over Bell* *MEN*

mf

ff *mf*

D *ff* *mf*

E 7 **F** *ff*

G *f* *f*

H

J 9 **K** 1 *mp* *mp*

ff

MR. ANTHONY'S BOOGIE

Arranged by JOHN WARRINGTON

By RAY ANTH

2nd Trombone

Boogie Tempo

MR. ANTHONY'S BOOGIE

Arranged by JOHN WARRINGTON

By RAY ANTH

3rd Trombone

Boogie Tempo

MR. ANTHONY'S BOOGIE

Arranged by JOHN WARRINGTON

By RAY ANTH

4th Trombone

Boogie Tempo

Copyright 1951 by Beechwood Music Corp.

Copyright assigned to Moonlight Music, Inc., 1619 Broadway, New York 19, N. Y.

This arrangement Copyright © 1957 by Moonlight Music, Inc. Used by Permission

International Copyright Secured

Made in U.S.A.

All Rights Reserved

MR. ANTHONY'S BOOGIE

Arranged by JOHN WARRINGTON

By RAY ANTHEC

Guitar

Boogie Tempo

4

(Boogie Rhythm)

A Ab^9 E^b Fmi^7

Bb^7 E^b **B** E^b Ab^7 E^b

E^b7 Ab^7 Ab^7 E^b E^b $C^7(+9)$ Fmi^7 $Cdim$ Bb^9 E^b

C E^b E^9 F^b Ab^7 E^b E^b E^b7 b^7 E^b Bb^7

Ab^7 E^b Ab Bb^9 E^b **D** E^b9 E^9 F G^b9 2

E Ab^9 E^b Fmi^7 Bb^7 E^b 1

F f E^b9 E^9 F G^b9 2 **G** Ab^9 E^b Fmi^7

Bb^7 E^b E^b7 **H** f Ab $Bb^bdim.$ Ab D^b9 $D^bdim.$ D^b9 Ab

D^b9 $D^bdim.$ D^b9 D^b9 $D^bdim.$ D^b9 Ab D^b7 D^7 E^b7 Bb^m7 Ab A^7 Bb^7

J E^b Ab^9 E^b E^b E^b7 Ab^9 E^b E^b $Edim.$

Fmi^7 $Adim.$ Bb^7 **K** E^b E^b E^b 1 E^7 E^b7

mp *ff*

MR. ANTHONY'S BOOGIE

Arranged by JOHN WARRINGTON

By RAY ANTHON

Piano

Boogie Tempo

A Solo

mf Left hand optional

B

mf

Mr Anthony's Boogie

2
Piano

Piano

E

F

G

H

Piano

Mr Antony's Boogie

The sixth system is marked with *mp* and *ff*. The right hand features melodic lines with triplets and a final cadence. The left hand concludes with a few chords. The piece ends with a double bar line.

MR. ANTHONY'S BOOGIE

Arranged by JOHN WARRINGTON

By RAY ANTHONY

String Bass • Tuba

Boogie Tempo

1 *Pizz.*

b **A** *mp*

b **B**

C

D **E**

F

G

b **H**

I *Eb Blues*

K

mp

MR. ANTHONY'S BOOGIE

Arranged by, JOHN WARRINGTON

By RAY ANTHONY

Drums

Boogie Tempo
Open Hi-Hat
